

ZONE 2

2009 SHOW DATES

Camden Haven	Phone 6559 4743	28 February & 1 March
Comboyne	Phone 6550 4303	7 & 8 March
Nabiac	Phone 6554 1646	14 March
Wingham	Phone 6557 0734	21 & 22 March
Gloucester	Phone 6558 2468	27 & 28 March
Sydney Royal	Phone 9704 1111	9 to 22 April
Wauchope	Phone 6585 3023	24 & 25 April
Kempsey	Phone 6562 4178	28 & 29 April
Macksville	Phone 6568 0206	1 & 2 May
Coffs Harbour	Phone 6658 2883	15 to 17 May
Bellingen	Phone 6655 0777	23 & 24 May
Taree	Phone 6551 3245	10 & 11 October

WINGHAM SHOW SOCIETY INC. 124th WINGHAM SHOW

**SATURDAY 21st MARCH 2009
& SUNDAY 22nd March 2009
WINGHAM SHOWGROUND**

SECTION 5

SHEEP and WOOL

Judged on Saturday 21st MARCH 2009

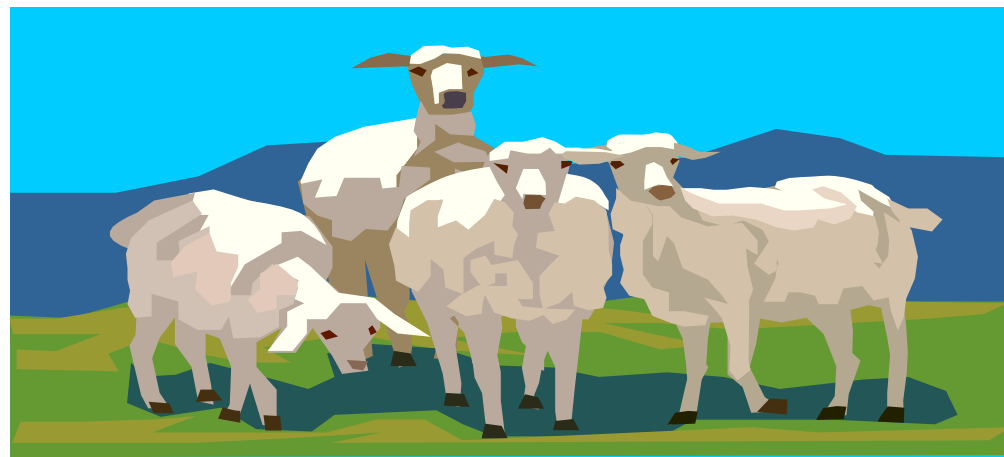

***Wingham Show Society Inc.
Proudly Sponsored By
J. R. Richards & Sons
Wingham Chronicle
Wingham District Memorial Services Club
ALL EXHIBITORS MUST PAY GATE ENTRY***

SECRETARY'S NOTES:

All Ring Program entries taken on the day

Other Section Entries for the 2008 Wingham Show
can be posted to
The Secretary
Mrs Ann Thorburn
14 Bent Street
WINGHAM NSW 2429

Or will be received at the
Secretary's Office at Wingham Showground
1292 Gloucester Road
WINGHAM

Please read your Schedule for the Closing Date
for Entries in your Section.

Entries will be taken at the Secretary's Office
Wingham Showground on the following days:

Friday 13th March 2009
&
Wednesday 18th March 2009

Between 10am and 3pm

Late entries by arrangement only

Should you require attention outside the
above hours please phone Ann on 6557 0734
or on the above days at 65 53 4083

The Showground Office will be opened all day
on Friday 20/3/09 – Saturday 21/3/09 – Sunday 22/3/09

WINGHAM SHOW SOCIETY INC LIFE MEMBERS

ADAMSON, Courtney	ADAMSON, Lawrie
ALLAN, John	ARCHINAL, Alistair
BARBER, May	BARNETT, Ron
BERTIE, Valda	BLANCH, Trevor
BRABIN, Tom	BROWN, Raymond
BROWN, Shane	BUTLER, Gwen
CARLYLE, John	CLARKE, Michael
COOMBES, Leith	COOMBES, Ray
COOPER, Harry	COOPER, Kathy
COX, Allen	CRAIG, Betty
CROZIER, Michael	DUFF, Campbell
EADE, Bert	EADE, Betty
FITZSIMMONS, Wayne	FOTHERINGHAM, Noreida
FOTHERINGHAM Peter	GIBBS, Beth
GOOCH, Warwick	GORDAN, Erica
GORDAN, Frank	GRANT, Geoff
GRIFFIS, Dennis	GRIFFIS Fae
HEAGNEY Walter	HILL, Nell
HOAD, Colin	HOPKINS, Betty
HOPKINS, Fred	LAMBORNE, Robert
LEACH, Val	LYON, Bill
MARTIN, Lyrian	MASLEN, Don
MEEK, Jennifer	MILLS, Mervyn
MOORE, Allan	MORRIS, Geoff
MOY, Bruce	MURRAY, Jim (Killawarra)
McCARTHY, James	MacPHERSON, Bill
McPHERSON, John	POLKINGHORNE, Rosemary
POLLEY, Toby	RANKIN, Ruth
RENN, Elizabeth	RICHARDS, M.D.
RICHARDSON, Alan	RICHARDSON, Eric
ROBERTSON, Roy	ROBINSON, Alistair
SAWYER, Ralph	SMITH, Jeff
STRANGWIDGE, Ted	THORBURN, Ann
THORBURN, Joan	THORBURN, John
WADSWORTH, Betty	WALSH, Edna
WALSH, Elwyn	WALSH, Leslie
WALSH, Robert	WAMSLEY, Noeleen
WHATSON, Anne	WHITNEY, Helen
WILSON, Lindsay	WOOLLARD, Tom
WORTH, Dallas	YARNOLD, June
YARNOLD, Ruth	YARRINGTON, Pat

WINGHAM SHOW SOCIETY INC.
124th ANNUAL SHOW – 21st & 22nd MARCH 2009
WINGHAM SHOWGROUND

SECTION 5 – SHEEP and WOOL

SCHEDULES

Schedules are available for all sections
for 124th WINGHAM SHOW
21st MARCH & 22nd March 2009
and are obtainable from:

Wingham Chronicle
or
The Secretary
Wingham Show Society Inc.
14 Bent Street
WINGHAM NSW 2429

Phone (02) 6557 0734
Fax (02) 6557 0023

Section 1 Horses-Showjumping-Campdraft-Sporting
Section 2 Dairy Cattle
Section 3 Beef Cattle
Section 4 Poultry
Section 5 Sheep
Section 6 Junior Exhibits
Section 7 Fruit & Vegetables
Section 8 Cut Flowers
Section 9 Jams & Preserves
Section 10 Cooking & Food
Section 11 Needlework
Section 12 Knitting & Crocheting
Section 13 Miscellaneous Craft
Section 14 Photography
Section 15 Art

WINGHAM SHOW SOCIETY INC.
124th ANNUAL SHOW – 21st & 22nd March 2009
WINGHAM SHOWGROUND

SECTION 5 – SHEEP and WOOL

CONDITIONS OF ENTRY

1. All sheep to be free of itch mite, lice and ked foot abscess, and will be subject to inspection before being placed in pens.
2. No exhibit is allowed to compete in more than (1) class in any Section except where state otherwise.
3. Sheep to be penned no later than 8.30 am on Saturday of Show.
4. Judging to commence at 9.30am on Saturday of Show.
5. Only Brucellosis tested stock will be accepted. Photocopy of Certificate of Accreditation Required
6. All exhibits to be the bona fide property of the exhibitor and have been in his/her possession for at least three (3) months prior to the Show.
7. The Johnes Disease Certificate enclosed in this schedule must be completed and signed by the exhibitor and returned to the Secretary with the entry form.
8. All Exhibitors must complete the Waiver Form on the reverse side of entry form.

ALL EXHIBITORS ARE TO PAY GATE ENTRY

GATE ENTRY FEES

Adults	\$10 each
Aged Pensioners	\$ 5 each
Children 12 - 16 years	\$ 5 each

**Become a Member for \$25 and receive continuous entry for
a couple to the Showground on both days of the Show**

E. &O.E.
(1)

WINGHAM SHOW SOCIETY INC
124th ANNUAL SHOW – 21st & 22nd MARCH 2009
WINGHAM SHOWGROUND

SECTION 5 – SHEEP and WOOL

President: Mrs Bronwyn Lewis – Phone 6553 4226
Secretary: Mrs Ann Thorburn - Phone 6557 0734 Fax 6557 0023
Showground: Phone 6553 4083
Sheep Stewards: Mark Waters and Shirley Findlay
Postal Address: The Secretary, 14 Bent St WINGHAM 2429

Entry Fee: \$2 per animal except Pens and Breeders Group
Which is \$2 per class

Entries Close: With the Secretary on Wednesday 18th March 2009

Judge: TBA

Prizemoney: 1st prize \$3; 2nd prize \$1

Prizemoney not collected at the Show will be forfeited.

Identical classes are provided for each breed and entries must show the appropriate prefix letter to identify the breed.

- A. WILTSHIRE HORN
- B. SUFFOLK – Champions Shield
- C. SOUTH SUFFOLK
- D. TEXEL
- E. BORDER LESTERS
- F. WILTIPOLL
- G. DORPER
- H. CROSS BREED
- I. ANY OTHER BREED CATERED FOR ON THE DAY

To be Judged on Saturday 21st March 2009

Class:

- 1. Ram Lamb showing milk teeth
- 2. Ram showing (2) permanent teeth
- 3. Ram showing more than (2) permanent teeth
CHAMPION RAM of each breed

- 4. Ewe Lamb showing milk teeth
- 5. Ewe showing (2) permanent teeth
- 6. Ewe showing more than (2) permanent teeth
CHAMPION EWE of each breed
E. & O.E. (2)

WINGHAM SHOW SOCIETY INC.
124th ANNUAL SHOW – 21st & 22nd MARCH 2009
WINGHAM SHOWGROUND

SECTION 5 – SHEEP and WOOL

Class:

- 7. Single Prime Lamb
- 8. Pen of (3) Prime Lambs
- 9. SYD MORSE MEMORIAL TROPHY
Progeny Group to consist of (1) Ram, (1) Ewe showing 2
or more permanent teeth and Lamb from previous year
Bred by the Exhibitor.
- 10. Progeny Group to consist of (3) Lambs showing milk teeth
Bred by the Exhibitor
- 11. Open Breeders Group (1) Ram & (2) Ewes – may be drawn
from previous classes.
- 12. Best Junior Handler (No entry Fee)
SUPREME CHAMPION EWE
SUPREME CHAMPION RAM
SUPREME CHAMPION EXHIBIT

WOOL

- W1 Open Merino Fleece – fine
- W2 Open Merino Fleece – Medium
- W3 Open Merino Fleece – Strong
- W4 Open Crossbred Fleece – Fine
- W5 Open Crossbred Fleece – Medium
- W6 Open Crossbred Fleece – Strong
- W7 Downs Type Wool
- W8 Open Carpet Wool Fleece
- W9 Open Coloured Fleece – Fine
- W10. Open Coloured Fleece – Medium
- W11. Open Coloured Fleece – Strong
CHAMPION FLEECE of the SHOW
CHAMPION COLOURED FLEECE of the SHOW

E. & O.E.
(3)