

**WINGHAM SHOW SOCIETY INC  
2009 ANNUAL SHOW**

---

**SATURDAY 21<sup>st</sup> MARCH 2009  
SUNDAY 22<sup>nd</sup> MARCH 2009**

---

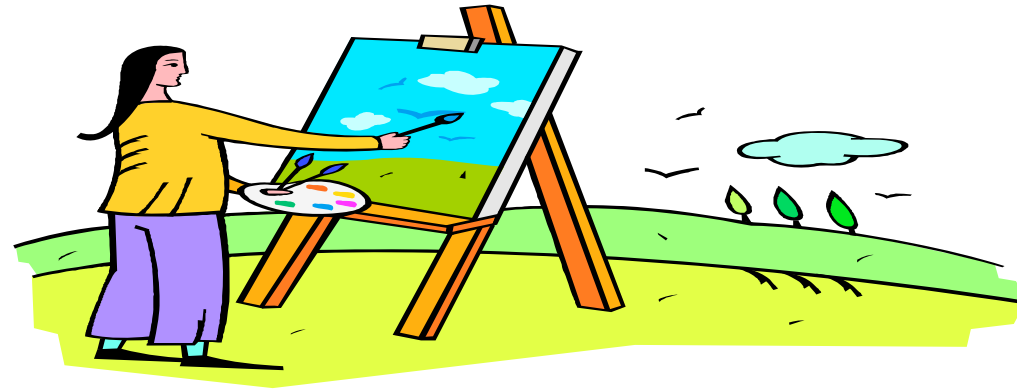

---

***SECTION 15 ART***

**PRESIDENT: *Bronwyn Lewis*  
PHONE: 6553 4226  
SECRETARY: *Ann Thorburn*  
PHONE: 6557 0734**

**ALL EXHIBITORS MUST PAY GATE ENTRY**

**PICTURE FRAMES, PRINTS  
AND ART SUPPLIES**

*All About Art & Framing*

**231 Victoria Street  
TAREE 2430**

**Phone & Fax  
6550 0390**

**WINGHAM NEWSAGENCY**

**77 Isabella Street  
WINGHAM**

Lotteries, Lotto, Stationery, School Supplies,  
Greeting Cards, Newspapers, Magazines,  
Giftware, Cool Drinks, Friendly Staff

**6553 4034**

**WINGHAM SHOW SOCIETY INC  
LIFE MEMBERS**

ADAMSON, Courtney	ADAMSON, Lawrie
ALLAN, John	ARCHINAL, Alistair
BARBER, May	BARNETT, Ron
BERTIE, Valda	BLANCH, Trevor
BRABIN, Tom	BROWN, Raymond
BROWN, Shane	BUTLER, Gwen
CARLYLE, John	CLARKE, Michael
COOMBES, Leith	COOMBES, Ray
COOPER, Harry	COOPER, Kathy
COX, Allen	CRAIG, Betty
CROZIER, Michael	DUFF, Campbell
EADE, Bert	EADE, Betty
FITZSIMMONS, Wayne	FOTHERINGHAM, Noreida
FOTHERINGHAM Peter	GIBBS, Beth
GOOCH, Warwick	GORDAN, Erica
GORDAN, Frank	GRANT, Geoff
GRIFFIS, Dennis	GRIFFIS Fae
HEAGNEY Walter	HILL, Nell
HOAD, Colin	HOPKINS, Betty
HOPKINS, Fred	LAMBORNE, Robert
LEACH, Val	LYON, Bill
MARTIN, Lyrian	MASLEN, Don
MEEK, Jennifer	MILLS, Mervyn
MOORE, Allan	MORRIS, Geoff
MOY, Bruce	MURRAY, Jim (Killawarra)
McCARTHY, James	MacPHERSON, Bill
McPHERSON, John	POLKINGHORNE, Rosemary
POLLEY, Toby	RANKIN, Ruth
RENN, Elizabeth	RICHARDS, M.D.
RICHARDSON, Alan	RICHARDSON, Eric
ROBERTSON, Roy	ROBINSON, Alistair
SAWYER, Ralph	SMITH, Jeff
STRANGWIDGE, Ted	THORBURN, Ann
THORBURN, Joan	THORBURN, John
WADSWORTH, Betty	WALSH, Edna
WALSH, Elwyn	WALSH, Leslie
WALSH, Robert	WAMSLEY, Noeleen
WHATSON, Anne	WHITNEY, Helen
WILSON, Lindsay	WOOLLARD, Tom
WORTH, Dallas	YARNOLD, June
YARNOLD, Ruth	YARRINGTON, Pat

**WINGHAM SHOW SOCIETY INC.**

**124th -ANNUAL SHOW**

SATURDAY 21st MARCH & SUNDAY 22nd MARCH 2009  
WINGHAM SHOWGROUND

**SECTION 15 – ART – ENTRY FORM**

EXHIBITOR'S NAME \_\_\_\_\_

ADDRESS \_\_\_\_\_

PHONE NUMBER \_\_\_\_\_

Class	Title of Work	Med	Price	Rec'd	Cat

**DECLARATION: I agree to the Conditions of Entry and certify that the above entries are my original unaided work**

EXHIBITOR'S SIGNATURE \_\_\_\_\_

DATE: \_\_\_\_\_

Enclosed Entry Fees of \$5 per Exhibit payable to Wingham Show Soc.

Total Amount: \_\_\_\_\_

Office Use Only:

Method of Delivery	Return	Collected by

(4)

**WINGHAM SHOW SOCIETY INC.**

**124th -ANNUAL SHOW**

SATURDAY 21st MARCH & SUNDAY 22nd MARCH 2009  
WINGHAM SHOWGROUND

**ART SECTION**

**CONDITIONS OF ENTRY**

1. Entries must be the Original Work of the Artist and executed within the last two (2) years, not previously exhibited at a Wingham Show.
2. Entry Fee - \$5.00 per entry. No fee will be refunded.
3. All Artists are limited to six (6) Entries Only.
4. Entries must not exceed 12 sq ft. (90cm x 120cm) excluding frame.
5. All Entries must be For Sale, clearly labeled with the Artist's name, class, title, medium used, priced and ready for hanging.
6. The Show Society and the MNCAS will retain 10% commission on sale of works.
7. Every care will be taken of works submitted but the Society will NOT be responsible for any Damage or Loss.
8. The Committee reserves the right to exhibit any piece of work on Television or in the Press.
9. All Entries shall be judged but the Committee reserves the right to withhold any work considered unsuitable for hanging.
10. The Judge's decision will be final and no correspondence will be entered into.
11. Any matter not covered in this Schedule will be ruled on and adjudicated by the Chief Steward.
12. All Exhibitors must sign a waiver form.

E. &O.E.

(1)

**WINGHAM SHOW SOCIETY INC.**

**124th ANNUAL SHOW**

SATURDAY 21st MARCH & SUNDAY 22nd MARCH 2009  
WINGHAM SHOWGROUND

---

---

**ART SECTION**

---

---

**Stewards:** Ruth Rankin      Jill Deer      Denise Gamble  
**Judge:** Mrs Sue Mitchell

Entry Fee - \$5.00 per Entry

Entry Forms and Fees to be returned by Tuesday  
17th March 2009  
Posted to Mrs Ruth Rankin  
7 Wingham Circuit  
WINGHAM NSW 2429  
Or in person to Mrs Ruth Rankin  
Phone 6553 4822

Receiving Date for Exhibits is Friday 20<sup>th</sup> March 2009  
between 9am and 10am  
at Wingham Showground Grandstand Basement

Collection of Unsold Works – Sunday 22<sup>nd</sup> March 2009  
between 3pm and 4pm or  
Monday 23<sup>rd</sup> March 2009 between 9am and 10am

Prizemoney as stated on Schedule  
All Prizemoney to be collected from Chief Steward  
Prizemoney not collected at the Show will be forfeited.

***Wingham Show Society Inc. sincerely thanks  
the following Sponsors  
All About Art & Framing Taree  
Wingham Newsagency  
E.&O.E.  
(2)***

**WINGHAM SHOW SOCIETY INC.**

**124th ANNUAL SHOW**

SATURDAY 21st MARCH & SUNDAY 22nd MARCH 2009  
WINGHAM SHOWGROUND

---

---

**ART SECTION**

---

---

**OVERALL AWARD \$100 and CHAMPION RIBBON**

Winning Entry not eligible for any other award

**CLASS A. WORKS on BOARD or CANVAS**

Including Collage and Fabric - 1<sup>st</sup> Prize \$70  
2<sup>nd</sup> Prize \$40 donated by Wingham Newsagency  
3<sup>rd</sup> Prize \$20

**CLASS B. WORKS on PAPER – NO PASTEL**

1<sup>st</sup> Prize \$70  
2<sup>nd</sup> Prize \$40 Open Order donated by All About Art & Framing Taree

**CLASS C. PASTEL**

1<sup>st</sup> Prize \$70 – 2<sup>nd</sup> Prize \$40

**CLASS D. DRAWING – NO WASH**

1<sup>st</sup> Prize \$50 – 2<sup>nd</sup> Prize \$30

**CLASS E. ENCOURAGEMENT AWARD**

Open to all Artists who have never won a Prize  
in any recognized Exhibition - Any subject, any Medium  
1<sup>st</sup> Prize \$50

**CLASS F. LITTLE PICTURES**

Any Medium, maximum size 8" x 6" (20cm x 15cm)  
Excluding Frame  
1<sup>st</sup> Prize \$40 – 2<sup>nd</sup> Prize \$20

**VIEWER'S CHOICE – BY VOTE**

1st Prize \$30  
2<sup>nd</sup> Prize \$10 donated by Taree Artist Inc.  
E. & O. E.  
(3)